

Monasteries

Ireland and the East

[Premodern Digital Cultural Heritage Network](#)
In-Class Presentation

Aswan (Egypt) - Monastery of Anba Hatre / Saint Simeon



Aswan - Monastery of St Simeon - east wall. Ross Burns/Manar al-Athar [ID 62466]



Aswan - Monastery of St Simeon – church – facing southeast. Ross Burns/Manar al-Athar [ID 62479]

Aswan (Egypt) - Monastery of Anba Hatre / Saint Simeon



Aswan - Monastery of St Simeon - upper level. Ross Burns/Manar al-Athar [ID 62509]

More images

Aswan - Monastery of Saint Simeon:

<http://www.manar-al-athar.ox.ac.uk/dams/?c=2660&k=0b69b16821>

Aswan (Egypt) - Monastery of Anba Hatre / Saint Simeon



Aswan - Monastery of St Simeon
- church - facing east. Ross
Burns/Manar al-Athar [ID 62477]

Aswan (Egypt) - Monastery of Anba Hatre / Saint Simeon



Aswan - Monastery of St Simeon – church, apse, wall painting (2015). Ross Burns/Manar al-Athar [ID 62485]

Sohag (Egypt) - Monastery of Apa Bishuy / St. Pshoi (Red Monastery)



Sohag - Monastery of Apa Bishuy (Red Monastery) - north apse and east apse. Mohamed Kenawi/Manar al-Athar [ID 65339]



Sohag - Monastery of Apa Bishuy (Red Monastery) - facing southeast. Mohamed Kenawi/Manar al-Athar [ID 65321]

Art historian Elizabeth Bolman introduces the Red Monastery project (2012),
<https://www.metmuseum.org/metmedia/video/collections/mem/red-monastery>

More images

Sohag - Monastery of Apa Bishuy (Red Monastery):
<http://www.manar-al-athar.ox.ac.uk/dams/?c=2763&k=857667acc6>

Sohag (Egypt) - Monastery of Apa Bishuy / St. Pshoi (Red Monastery)



Sohag - Monastery of Apa Bishuy (Red Monastery) -south apse. Mohamed Kenawi/Manar al-Athar [ID 65336]



Sohag - Monastery of Apa Bishuy (Red Monastery) -north apse. Mohamed Kenawi/Manar al-Athar [ID 65356]

Skellig Michael



Monastic Ireland. "Skellig Michael." <http://monastic.ie/history/skellig-michael/>

Explore

Explore the monuments on the site via the Historic Environment Viewer: <https://maps.archaeology.ie/HistoricEnvironment/> offered by Archaeological Survey of Ireland, <https://archaeology.ie/archaeological-survey-Ireland>.

Skellig Michael



The Discovery
Programme
Centre for Archaeology
and Innovation Ireland

Monastic Ireland.
"Skellig Michael."
<http://monastic.ie/history/skellig-michael/>

Glendalough



Monastic Ireland. "Glendalough." <http://monastic.ie/history/glendalough/>

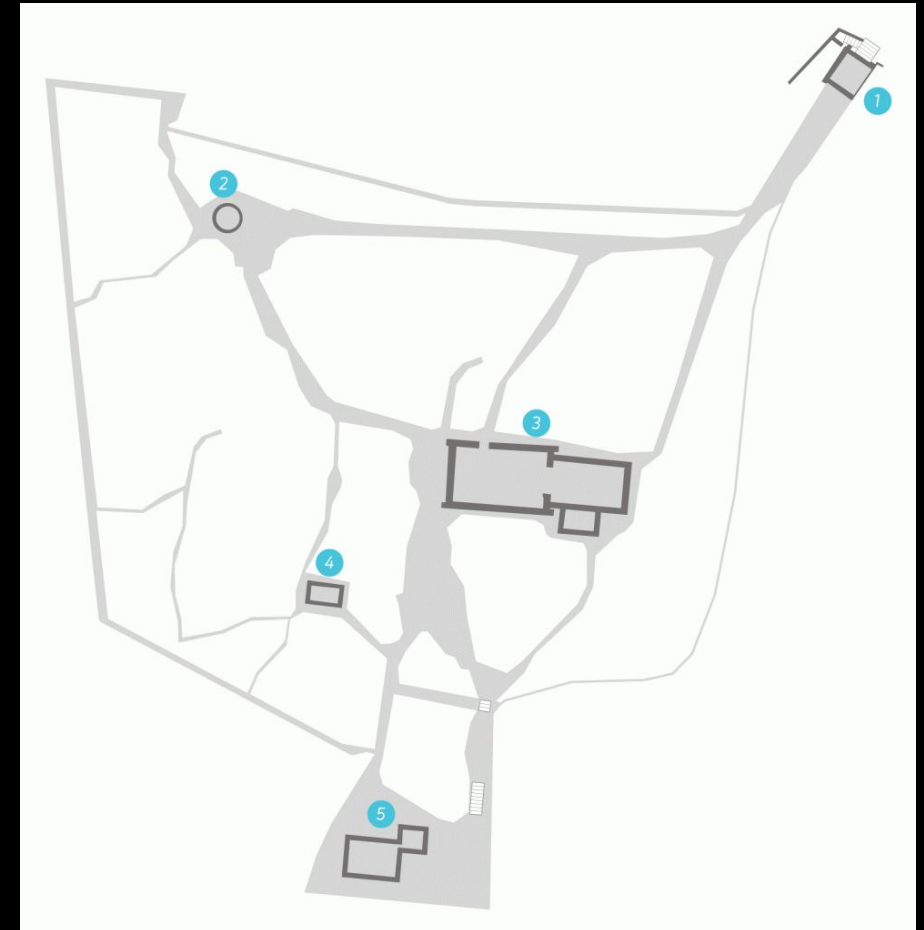

1 Gateway
2 Round Tower
3 Cathedral

4 Priest's House
5 St Kevin's Church

For detailed information on each building, see <http://monastic.ie/tour/glendalough/>.

Glendalough



Monastic Ireland. "Glendalough – Cathedral."
<http://monastic.ie/history/glendalough/>



Monastic Ireland. "Glendalough – Round Tower."
<http://monastic.ie/history/glendalough/>

Glendalough



Monastic Ireland. "Glendalough – St. Kevin's church."
<http://monastic.ie/history/glendalough/>



Monastic Ireland. "Glendalough – Gateway."
<http://monastic.ie/history/glendalough/>

Mellifont Cistercian Abbey



Monastic Ireland. "Mellifont Cistercian Abbey."
<http://monastic.ie/history/mellifont-cistercian-abbey/>

Mellifont Cistercian Abbey

- | | |
|-----------------------|--------------------|
| 1 Nave & Monks' Choir | 11 Day Stairs |
| 2 Aisle | 12 Monks' Day Room |
| 3 Tower (site of) | 13 Infirmary |
| 4 Presbytery | 14 Calefactory |
| 5 Transept | 15 Refectory |
| 6 Chapels | 16 Lavabo |
| 7 Crypt | 17 Kitchen |
| 8 East Range | 18 West Range |
| 9 Chapter House | 19 Cloister Garth |
| 10 Parlour | 20 Cloister Walk |

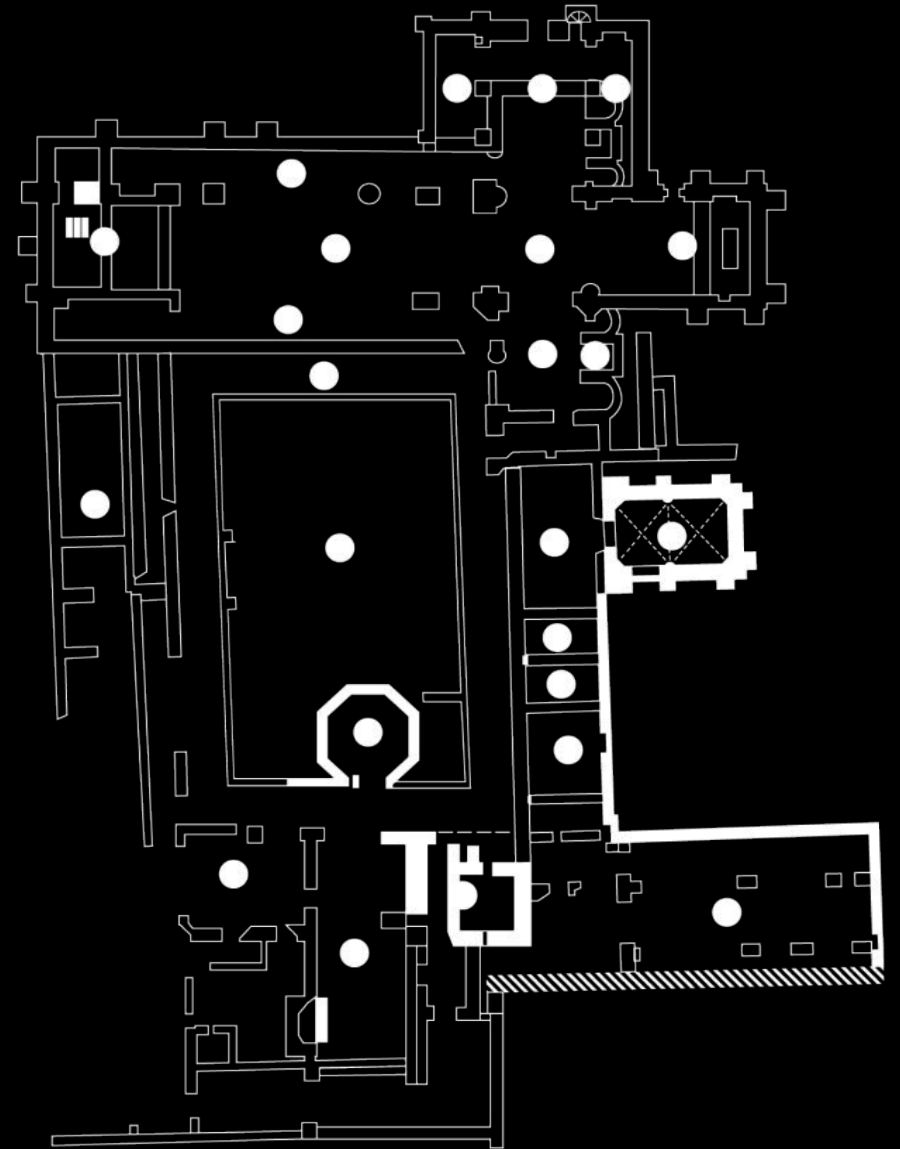

For detailed information on each building, see,
<http://monastic.ie/tour/mellifont-cistercian-abbey/>.

